Power Technology
Ratcliffe on Soar
Nottingham
United Kingdom
NG11 0EE
Tel: 01159 362000
Fax: 01159 362711

How to find us

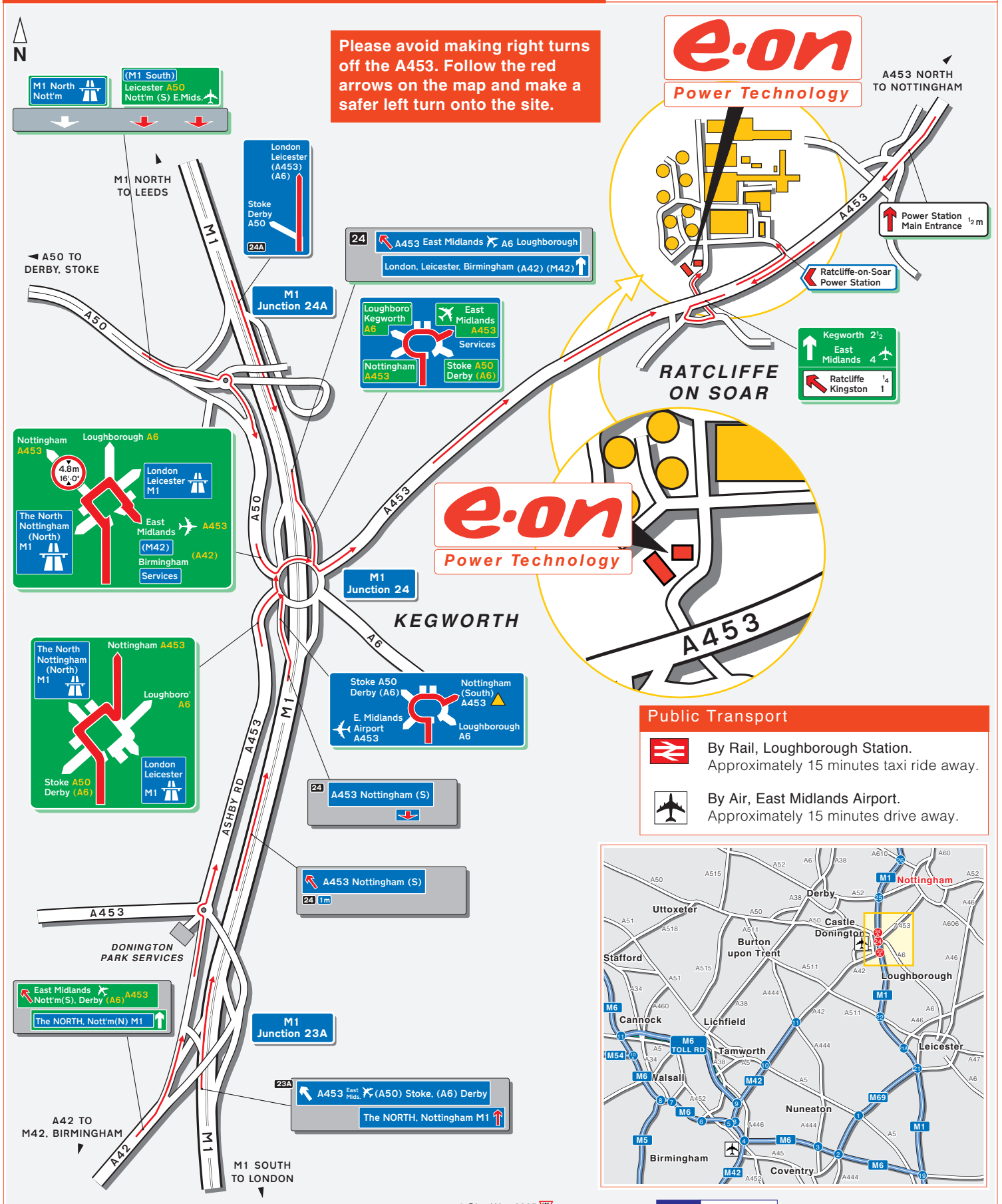

Public Transport

By Rail, Loughborough Station.
Approximately 15 minutes taxi ride away.

By Air, East Midlands Airport.
Approximately 15 minutes drive away.

©Give Way 2005 Tel: 0800 019 0027.
OS data. PU 100040256. Crown © 2003.
Mapping sourced from Ordnance Survey