

469000 470000 471000 472000 473000 474000 475000

416000

415000

414000

413000

412000

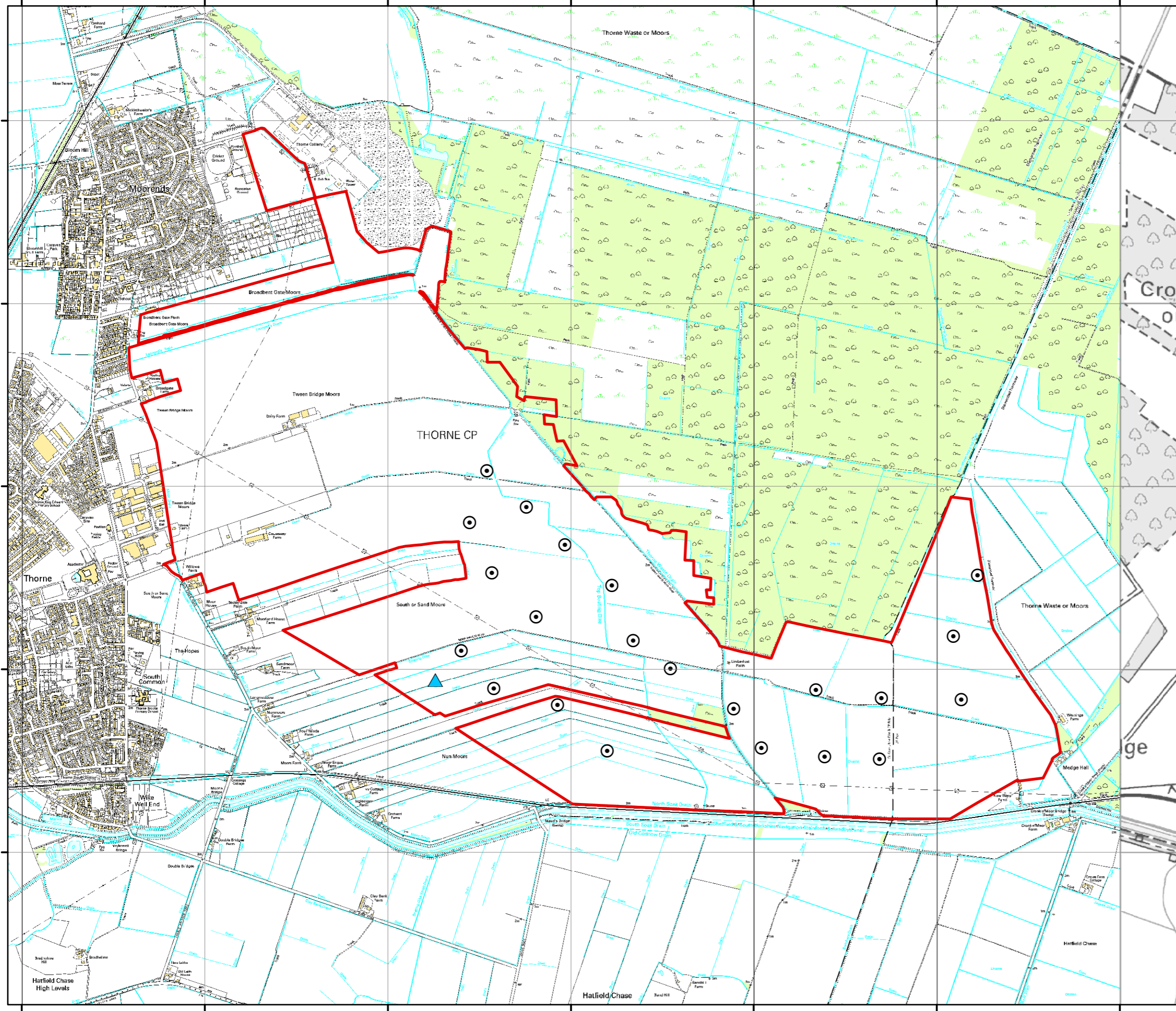

Project:  
**Tween Bridge Wind Farm,  
 South Yorkshire**

Title:  
**Site Boundary & Layout**

- Key**
- ⊙ Turbine location
  - ▲ Anemometry mast
  - ▭ Site boundary

Notes:  
 a) Information on this map is directly reproduced from digital and other material from different sources. Minor discrepancies may therefore occur. Where further clarification is considered necessary, this is noted through the use of text boxes on the map itself.  
 b) For the avoidance of doubt and unless otherwise stated:  
 1. where a line recorded in the key demarcates a boundary on this plan, the boundary edge is the outside edge of the line.  
 2. where a line or feature recorded in the key of this plan is also shown as a line or feature by the Ordnance Survey, and that line or feature is located in a different position on the ground than shown by the Ordnance Survey, then the line or feature shall be deemed to follow the position as existing on the ground.  
 3. this plan should be used for identification purposes only, unless specifically stated above or in accompanying documentation.

**Scale: 1:20,000**  
 Based upon Ordnance Survey digital data with the permission of the Controller of Her Majesty's Stationery Office.  
 © Crown Copyright. Licence No. AL 100020693.

Date: 21-04-11	Prepared by: DH	Checked by: DB
Drawing No: 780_M_011	Revisions:	

Drawing by:  
 Natural Power Consultants Ltd  
 The Green House  
 Forrest Estate, Dalry  
 Castle Douglas, DG7 3XS, UK  
 Tel: 01644 430008  
 Fax: 01644 430009  
 Email: post@naturalpower.com  
 www.naturalpower.com



469000 470000 471000 472000 473000 474000 475000